



2021 MASTER NATIONAL



***INFORMATION &
TRAINING GUIDE***

VALLEY COUNTY, IDAHO

CHAOTIC RETRIEVERS



**Hunt Test • Gun dog • Obedience Training
Stud Services**

(916) 889-2874 • Weiser, Idaho

f Chaotic Retrievers 208

CHAOTIC RETRIEVERS

Here at Chaotic Retrievers we are a relatively small kennel, with a lot of 1 on 1 time. Because of this we are able to bond with each dog. We are here to provide the best retriever possible. We are located in Weiser Idaho in the Treasure Valley a couple miles from the Snake River. My goal is to make the best gun dogs on the river. We get our hunting dogs on live hunting action whether pigeons or ducks. Our client dogs get out in the real world hunting scenarios, so that when they go home they have all the tools they need.

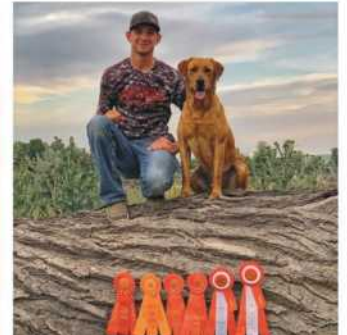

**Hunt Test • Gun dog • Obedience Training
Stud Services**

(916) 889-2874 • Weiser, Idaho

2021 Master National Schedule of Events

Valley County, Idaho

Thursday, September 30th, 2021

Tamarack Resort, 311 Village Drive, Tamarack ID 83615

Event Tent @ Village Market

4:00 pm Parking Lots Open

4:30 pm Social Reception & Silent Auction Begin

5:00 pm Social Reception bars open

5:30 pm Opening Ceremony

6:00 pm Starting Dog Selection

6:30 pm Handler's Banquet

7:00 pm Live Auction Begins and Silent Auction Ends

7:30 pm Penny Raffle Drawings

Friday, October 1st, 2021

Tamarack Resort, 311 Village Drive, Tamarack ID 83615

Event Tent @ Village Market

8:00 am - 9:30 am Bitch Check (Aspen Parking Lot)

8:00 am MNRC Store & Vendor Village Open (Arling Center)

10:00 am - 11:30 am Mandatory Handler Meeting (Event Tent @ Village Market)

**11:30 am - 12:00 pm Flight Committee Worker Sign-Up (Event Tent @ Village Market)
(Handlers with 10 or more dogs are expected to provide support.)**

11:30 am - 1:00 pm Handler Registration (Arling Center)

**12:00 pm - 12:30 pm Chief Marshall/Flight Marshalls & Asst. Flight Marshalls
(Event Tent @ Village Market)**

1:00 pm - 2:00 pm MNRC Annual Meeting

Saturday, October 2nd - 10th

***Davis Cattle Co. / Nicholson Hot Springs Ranch / Nicholson
Little Valley Ranch / Norwood Ranch LLC / Robert's Ranch
Inc. / and surrounding sites, Valley County, ID***

7:00 am MNRC Annual Hunting Retriever Test Begins

Tuesday, October 5th, 2021

Tamarack Resort, 311 Village Drive, Tamarack ID 83615

Event Tent @ Village Market

6:00 pm Workers' Appreciation Reception

6:30 pm Workers' Appreciation Dinner

7:00 pm Workers' Appreciation Games Begin

Saturday, October 9th or Sunday, October 10th

American Legion Post #60, 105 E. Mill Street, Cascade ID 83611

[Subject to Change]

TBA Closing Ceremony and Awards

Location & Time to be posted via Text Msg and MNRC Social Media / Blog

Welcome to Valley County, Idaho

Valley County is a rural county located in west-central Idaho. Established in 1917, it was named after the North Fork of the Payette River, which extends over 30 miles from Payette Lake at McCall south to Cascade and on to Round Valley. The valley was formerly a summer pasture for livestock from the Boise area. Since completion of Cascade Dam in 1948, much of the northern valley has been covered by the Cascade Reservoir. From the 1910s, logging, farming and ranching were the economic mainstays of the county, however changes in federal policy have virtually eliminated timber harvest on National Forest System lands. This has resulted in a shift to a recreation based economy.

Although the valley portion of the county contains ranches and farms, many visitors are surprised to learn that 91% of the county is public land. 88% of Valley County is contained in portions of the Payette, Boise, and Salmon-Challis National Forests, while 3% is state land. The county, with the exception of some flat land along the rivers, is a high and rugged area ranging from rolling wooded plateaus to 10,000 foot peaks along the Middle Fork of the Salmon River.

This expanse of public land makes Valley County a recreation paradise, suited for nearly every form of outdoor activity. Hiking, backpacking, mountain biking, Alpine and Nordic skiing, whitewater rafting/kayaking, snowmobiling, camping, hunting and fishing combine to make the area a year round playground which has resulted in the small communities of McCall and Cascade becoming popular recreation destinations. Three Alpine ski areas, as well as several excellent golf courses, serve the area. A network of roads and trails on public land offers use by off-road vehicles, motorcycles, horses and hiking, while over 500 miles of trails are groomed for snowmobile use in winter.

Located in the geographical center of the state, the county is still very rural. There are only two traffic lights in the county (both in McCall), and the permanent county-wide population is only about 10,400. As visitors come to the area on summer holidays and during the McCall winter Carnival, the population of McCall can grow to over 60,000. Luckily, the 2021 Master National occurs after the summer peak of visitors and before deer and elk seasons. You should enjoy our beautiful fall weather , with seasonable day and cool night temperatures. We hope you enjoy our county!



Stake Out Ground Ties & Umbrella Stands

We also sell MENDOTA training products

WHISTLING WINGS

RETRIEVER'S

Like us on Facebook @ Whistling Wing's Retriever's

For orders contact: (406)422-7851 & (406)422-7852

Email:whistlingwingsretrievers@gmail.com



Upper Payette & Squaw Meadows
Public Training

New Meadows

55

Bear Basin
Public Training

McCall

1
2
3
4
5

Lake Fork

6 & 7
8

9

10 & 11

12
13
14

Donnelly

Council

95

16 & 17

55

Sugar Loaf
Public Training

15

Lake Cascade

Cascade

Contents

Master National Schedule of Events	4
Welcome to Valley County	5
Master National Map	6
About Our Pin	8
Sporting Dog Permit	9
Training/Testing Site Rules/Regulations	10
Sheep in McCall	11
Property #1	12
Property #2	13
Property #3	15
Property #4	18
Property #5	20
Property #6 & #7	22
Property #8	26
Property #9	27
Property #10 & #11	28
Property #12	29
Property #13	31
Property #14	34
Property #15	36
Property #16 & #17	37
Public Training "Bear Basin"	38
Public Training "Squaw Basin"	39
Public Training "Sugarloaf"	40
Public Training "Upper Payette"	42

ON THE COVER:

CWR's She's So Fly "Lacey" Photo/Owned By Dave Alexander

-About Our Pin-

Many folks have described the location of the 2021 Master National as being in McCall, Idaho, which is the location of one of the largest and most popular AKC hunt tests in the west. Every July, the Treasure Valley Hunting Retriever Club hosts an event that offers double header tests in junior, Senior and Master stakes.

In planning the 2021 Master National event, however, we recognized the need for a much larger venue, and expanded to include all of Valley County, Idaho. Only by using land throughout the county have we been able to put the event together.

Landowners from Cascade, Donnelly and McCall graciously have allowed the use of their lands for both training and testing. Even though there are training sites located in nearby Adams and Idaho counties, the focus of this event is clearly Valley County. The cities of Cascade (the county seat), and the largest city in the county, McCall, have been important parts of providing logistic support. Tamarack Resort, a popular destination resort near Donnelly, will host several gatherings, and the host hotel, the Holiday Inn, is in McCall.

In designing the pin for this year's event, we started with the state of Idaho and the location of Valley County central within it. The red, white and blue background colors copy the generic Idaho license plate, and the logos of both the Master National Retriever Club and the host Treasure Valley Hunting Retriever Club are prominently displayed. With this pin, we recognize the efforts throughout Valley County, the State of Idaho, and both clubs.



Sporting Dog and Falconry Training Permit

Dog trainers using pen-raised birds are required to obtain a free permit. We have arranged a blanket permit with Idaho Fish & Game that covers all 276 handlers entered in the 2021 Master National. **A copy of this permit is included in this guide, and must be in handlers' possession while training.** There is a youth and veteran waterfowl hunt on September 25/26. The permit on public land does not cover these two days to ensure we don't interfere with these hunters.

Also, **anyone shooting flyers must have either a hunting license or a nongame hunting license.** Only those shooting flyers in training or at the test need a license. We recommend purchase of a nonresident nongame hunting license, available for \$39 at license outlets such as Ridley's in McCall or Tackle Tom's in Cascade.

Valid Permit Dates:

Private Land sites 1-17: September 20,2021 – October 10,2021

Public Land sites: September 20-24,2021, September 27-October 1, 2021, October 4-9, 2021

Other Considerations:

-Please consider training away from Cascade reservoir after Oct 2nd to allow local waterfowl hunters opportunity to hunt.

-If any handlers wish to train in areas not designated on this permit, they will need to come into the IDFG office and apply for their own permit.

PERMIT



Training/Test Site General Rules Regulations

-A Guide to the Use of Training Properties-

The following "Guidelines" list important considerations for the use of the pre-Master National Training Grounds and the Master National Hunt Test Grounds. All of these grounds were made available for the event by their property owners for the betterment of the community and their love of dogs. These rules and regulations are certainly not all inclusive of every possible situation that may arise. Please use common sense, and above all, professional courtesy while on the properties and when coming in contact with others on the properties. We are guests and we must utilize the properties with the least amount of intrusiveness possible. The Training Property sites are open from 8 AM – 5pm, September 24 until September 30

1. **SMOKING OUTSIDE OF YOUR VEHICLE IS STRICTLY PROHIBITED** on the Test Grounds and ALL Training Property Grounds. NO EXCEPTIONS.
2. SEE "SHEEP IN IDAHO" AS WELL AS INSTRUCTIONS ON INDIVIDUAL PROPERTIES.
3. The Use of these grounds shall be coordinated through the random draws for property use.
4. No one may contact the owners for individual or group use or access these properties except through the Hunt Test Committee.
5. The regulations listed for each property in the training catalog are in addition to these general guidelines.
6. Unless instructed otherwise, please close and secure all gates at all times.
7. Keep vehicles to the edges of fields and away from pond banks. Access fields only with UTV's or 4-wheelers if available.
8. Be wary of livestock and neighbors.
9. Never shoot in the direction of any visible residence.
10. Remove all of your trash, including spent shells, dead birds and any other trash you find. Do not leave food scraps or spilled dog food on the grounds. Some properties specifically prohibit feeding on the grounds due to moving wildlife. WE DO HAVE MOUNTAIN LIONS AND WOLVES IN THE AREA!!
11. Stay well-away from kennels and residences unless otherwise directed by property owners.
12. By entering any of these properties you acknowledge the risks inherent in outdoor sports whether such risks are apparent or hidden. All participants accept those risks and agree that they alone are responsible for the health and safety for themselves and others in their group. Participants, by their use of the properties, acknowledge that they hold the property owners, MNRC, TVHRC, its officers and members harmless and free of any liability for accidents, injuries or damage to their persons or vehicles. Entering any of the properties is further subject to the participants' agreement to be held fully responsible for any damage, accidental or otherwise, to the property and any animals, facilities, buildings or equipment located on the property.
13. Enjoy these wonderful properties but PLEASE, be courteous to the landowners and their neighbors.
14. MOST IMPORTANT, if grounds and grasses are still very dry, then NO USE OF 209/22 BLANKS in any winger. Fire moves very quickly and we don't want anyone to get hurt or lose their life.
15. PLEASE PICK UP AFTER YOUR DOGS!! Especially on groomed grounds! Use Porta Potty on property if available for yourself!!

Sheep in McCall

Grazing sheep has been an important part of Idaho since the 1890s, and McCall is a part of that history. Sheep were brought to the mountains to graze in the summer months and moved back to lower country before winter closed the area in the fall. This activity preceded the establishment of the National Forests during the early twentieth century, and when these Forests were established, grazing continued under permit. Numbers of permitted sheep are monitored and grazing is carefully managed on public land. In recent decades, sheep numbers have been reduced due to conflicts between domestic sheep and wild bighorn sheep on the Payette National Forest. The introduction of gray wolves on the Forest has further complicated sheep grazing.

Sheep are normally brought into Long Valley between late May and July, depending on snow conditions in upper elevations. Once they arrive, the sheep are moved out of the valley and onto their summer grounds very quickly. The sheep are separated into bands of 400 to 800, and these bands move through the forest, grazing as they go. Each band is tended by Peruvian shepherders, who live and camp with the sheep, along with guard dogs (often these dogs are Great Pyrenees). Shepherders and dogs keep the sheep moving, and guard the bands from wolves, which are a serious threat.

Several of the training grounds are owned by Soulen Livestock Company, which uses the land to offload sheep in the summer and to gather and ship sheep in the fall. The time when sheep come down from the high country is variable, usually determined by weather. This year, sheep are expected to come down late in October, but this is only an early estimate. Remember, these properties are owned by the livestock company. We are allowed to use the grounds as a courtesy. We enjoy a good relationship with the company which also provides the grounds for the annual McCall Hunt Test, held in mid-July. This is one of the largest and most popular hunt tests in the west. Treasure Valley Hunting Retriever Club is appreciative of the company, and we appreciate your cooperation if you use these areas.

If you selected one of these properties through the lottery, you need to be aware and follow some basic rules:

1. THE PRESENCE OF SHEEP TAKES PRECEDENCE OVER OUR USE AS A TRAINING SITE.

2. If sheep are present when you arrive in the morning, plan to train elsewhere, perhaps on one of the public areas or an unallocated private training site. If sheep arrive while you are training, kennel your dogs, gather your equipment, and move to another area.

3. If sheep are present, do not let your dogs out. If they move into an area, as soon as they show up, kennel your dogs. Regardless of what species of dogs are accompanying the sheep, they are very protective. As noted earlier, these dogs protect sheep from wolf attacks, and they will be just as protective of any other canine presence.

4. Shepherders are often Peruvian, here for the season. Their English skills may be limited. Our advice is to not engage the herders unless they come to talk to you. Guard dogs will also be protective of their sheep from humans.

Please do not over react to this warning. Some of the very best training grounds are owned by the livestock company, and chances are excellent that sheep will not be present. We just want you to understand what you need to do if sheep are present. Each individual write-up for training areas will note whether that area is a possible sheep area. And by the way, if sheep are present on an area, they will likely be moved quickly, so the area may be available again soon.

Property #1

Flyers: Yes

Water: Yes (limited). Inspect the creek for steep banks before setting up.

Land: Yes

Address: Off of West Mountain Road

GPS: 44.89043, -116.14982

Directions:

From the traffic light on the south side of McCall, turn west on Deinhard Lane. Travel 1.7 miles to a left turn on West Valley Road. After 0.2 miles, this road will turn left 90 degrees and become Wisdom Road. Proceed approximately 0.2 miles to a "T" intersection. Turn right onto West Mountain Road. Proceed 0.9 miles to the entry to this property on the left. The left turn is on a sharp right hand curve so use caution. The property will have a Master National Training Ground sign on the gate.

THIS PROPERTY MAY HAVE SHEEP PRESENT. PLEASE REVIEW GUIDELINES FOR INTERACTING WITH SHEEP.



Attributes/Description:

This property is named The Tenth Series because it was the site of the 10th and final series of both the 1999 and 2003 National Amateur Field Trials. This property offers the opportunity to train in sage and utilize a variety of slopes. Williams Creek runs through it and may have steep banks. If the grasses are tall, handlers should check for hidden tree stumps. The area may accommodate a large group.

IF SHOOTING LIVE FLYERS, DO NOT SHOOT TOWARDS ANY HOMES OR LIVESTOCK PRESENT ON ADJACENT PROPERTY

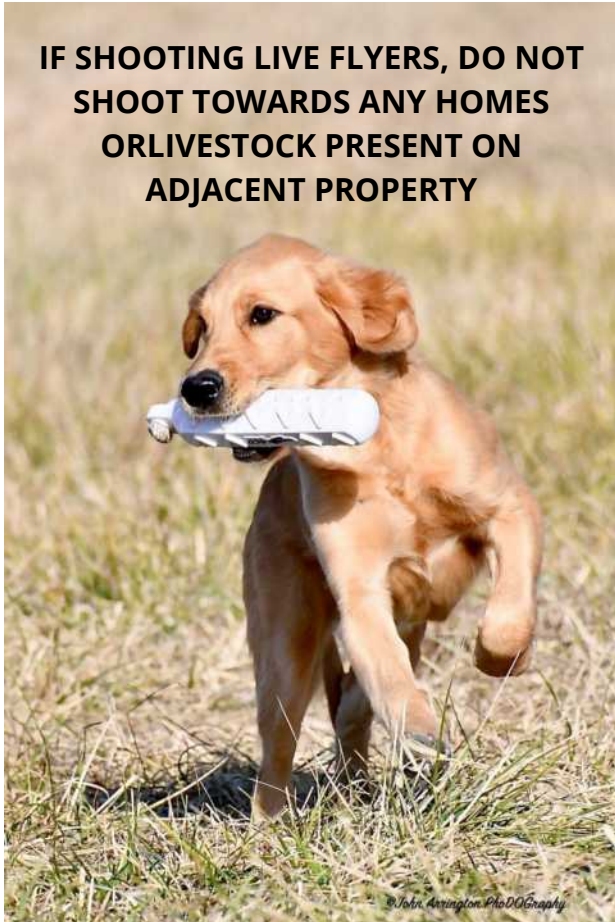

Directions:

From the traffic light on the south side of McCall, turn west on Deinhard Lane. Travel 1.7 miles to a left turn on West Valley Road. After 0.2 miles, this road will turn left 90 degrees and become Wisdom Road. Proceed approximately 0.2 miles to a "T" intersection. Turn right onto West Mountain Road. Proceed 1.8 miles to the entry to this property on the left. The property will have a Master National Training Ground sign at the entrance. This road serves a working gravel operation. Trucks may be using the entry road and will have the right of way. Please allow for passage when parking along the road.

**THIS PROPERTY MAY HAVE SHEEP PRESENT.
PLEASE REVIEW GUIDELINES FOR
INTERACTING WITH SHEEP.**



Property #2

Flyers: Yes

Water: No

Land: Yes

Address: Off West Mountain Road

GPS: 44.88127, -116.14737

Attributes/Description:

This property offers land series through sage and grass. Some brush piles and scattered pines are present to create complexity. The terrain is rolling and field trial distances are available. The area should accommodate a large group.





The Treasure Valley Hunting Retriever Club would like to acknowledge the accomplishments of our members and their dogs. *Congratulations* on qualifying for the 2021 Master National!

JUDGES

Dale Langhorne
Willie Alderson

NAME

Alabama's Rebel Girl MH
Camas Go Big or Stay Home MH QA2
Catherine Creek Whispering Jesse MH
Chaotic Retrievers Twisted Outlaw MH
Charlie's Hunter MH
Goosebusters Opening Day Debut MH
Goosebusters Run Forest Run MH
Luke I AM Your Father II MH
Mill Iron's Darwin Tuck Something MH
Moonshadow's Midnight Traveler MH
HRCH Moonshadow's Dancin Bojangles MH
Moonshadow's Edge of Steele MH Dave Snider
Raney's Son Of A Gun Kickin Brass MH
RRK Stoke Em Smoke Em of TGK
Squaw Butte Blue Chip MH
Wrigley Rollin On A River MH
Wyldfire's Cool The Engines MH

OWNER

Greg Goodman
Larry Hill
Chris Williams
Jeb Johnson
Jeb Johnson
Pete Eromenok
Pete Eromenok
Jeb Johnson
Tyler Stratman
Dave Snider
Dave Snider
Dave Snider
Randy & Sherre Frager
Justin Miller
Blaine Hyde
Scott Bowman
Allyn & Laura Foster

Property #3

Flyers: Yes

Water: Yes

Land: Yes

Address: Off West Mountain Road, Meckel Gravel Pit

GPS: 44.87740, -116.13500

Attributes/Description:

This area provides a wide variety of land, land/water, and water opportunities. The area should accommodate a large group.



Directions:

From the traffic light on the south side of McCall, turn west on Deinhard Lane. Travel 1.7 miles to a left turn on West Valley Road. After 0.2 miles, this road will turn left 90 degrees and become Wisdom Road. Proceed approximately 0.2 miles to a "T" intersection. Turn right onto West Mountain Road. Proceed 1.8 miles to the entry to this property on the left. Training property #2 will have a Master National Training Ground sign at the entrance. Proceed through training area #2, straight across a paved road, (at 0.2 miles) and down the hill on the gravel road to a fork in the road at 0.5 miles from West Mountain Road. Take the left fork and proceed 0.2 miles to the first pond on the left. This pond has blue mobile pump parked on the shore. Refer to the map to see the full extent of this training area.

This road serves a working gravel operation. Trucks may be using the entry road and will have the right of way. Please allow for passage when parking in this training area.

THIS PROPERTY MAY HAVE SHEEP PRESENT. PLEASE REVIEW GUIDELINES FOR INTERACTING WITH SHEEP.

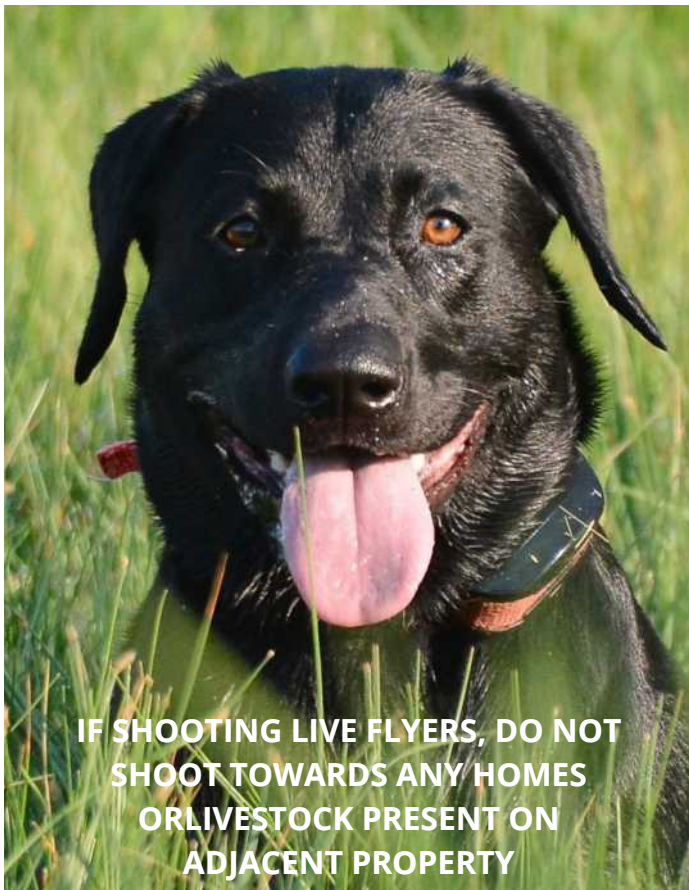

IF SHOOTING LIVE FLYERS, DO NOT SHOOT TOWARDS ANY HOMES OR LIVESTOCK PRESENT ON ADJACENT PROPERTY



... Play Here... Stay Here...

Cascade Chamber of Commerce Welcomes All
2021 AKC Master National Event Participants
September 30th through October 10th

Basic Needs & Amenities Available in Cascade

This list is not all inclusive and does not reflect Hotel, Camping, RV Parks, or Restaurants

see map 

- Cascade Auto
- Cascade Family Dental
- Cascade Hardware True Value Store
- Cascade Laundromat
- Cascade Medical Center
- Cascade Vet Clinic
- Cascade Aquatic & Recreation Center (geothermally heated pools)
- D9 Grocery
- Diamond Fuel and Feed
- Family Dollar Store
- Harpo's Gas (Chevron)
- Howdy's Gas and Grub (Shell)
- Lake Cascade State Park Visitor Center
- Tackle Tom's Fishing, Camping, Sporting Goods
- Umpqua Bank
- U.S. Post Office
- United Oil Gas (Sinclair)
- The Valley Store (Liquor)
- Watkins Pharmacy & Gifts





CASCADE, IDAHO

LEGEND

Highway 55	Biking
Side streets	Canoe/kayak access
Non-motorized trails	Gas station
Railroad	Hiking
Parking	Picnic area
Campground	Restrooms
Sanitary Disposal Station	Swimming
	Boat Launch

- Lakefront Restaurant
- Cascade Community Center
- Howdy's Gas and Grub
- Cascade Lake Inn
- Valley County Sheriff
- Valley County Courthouse
- Laundromat
- Valley Club
- Across the Tracks Sports Bar
- Whistle Stop Cafe
- The Valley Store (Liquor)
- The Cascade Store
- Umpqua Bank
- Cascade City Hall
- Tea Leaves N Coffee Beans
- Subway
- Reo's Pizza
- North Fork Cafe
- American Legion Hall
- Armstrong Park

- US Forest Service
- Lake Cascade Parkway
- Spring St.
- Pine St.
- Market St.
- Cascade St.
- Kerby St.
- Mill St.
- Cascade Rec
- Ameri Title
- Cascade Hardware

- Water's Edge RV Park
- Ashley Inn
- Family Dollar Store
- Tackle Tom's
- Leisure Time RV Park
- Cascade Cultural Arts
- Gramma's Restaurant
- Cascade Lake Realty
- The Chief Building
- Cascade Fire Dept.
- Cascade Library
- Watkins Pharmacy
- D9 Market
- Roxy Theater
- Cascade Sport & Marine
- Post Office
- United Oil Gas Station

- Birch Glen Lodge
- Thunder Mountain Burger
- Harpo's Chevron
- Cascade Vet Clinic
- Alpine Lodge & Motel

NORTH FORK OF THE PAYETTE RIVER

THE STRAND

Property #4

Flyers: Yes

Water: Yes

Land: Yes

Address: Off West Mountain Road, Meckel Gravel Pit

GPS: 44.875466, -116.13384



Attributes/Description:

This area provides a wide variety of land, land/water, and water opportunities. The area should accommodate a large group.

Directions:

From the traffic light on the south side of McCall, turn west on Deinhard Lane. Travel 1.7 miles to a left turn on West Valley Road. After 0.2 miles, this road will turn left 90 degrees and become Wisdom Road. Proceed approximately 0.2 miles to a "T" intersection. Turn right onto West Mountain Road. Proceed 1.8 miles to the entry to this property on the left. Training property #2 will have a Master National Training Ground sign at the entrance. Proceed through training area #2, straight across a paved road, (at 0.2 miles) and down the hill on the gravel road to a fork in the road at 0.5 miles from West Mountain Road. Take the left fork and proceed 0.2 miles and go past the first pond on the left, angling to the right across a large parking area another 0.2 miles. There will be a sign indicating the start of this training area. Refer to the map to see the full extent of this training area.

This road serves a working gravel operation. Trucks may be using the entry road and will have the right of way. Please allow for passage when parking in this training area.

THIS PROPERTY MAY HAVE SHEEP PRESENT. PLEASE REVIEW GUIDELINES FOR INTERACTING WITH SHEEP.

IF SHOOTING LIVE FLYERS, DO NOT SHOOT TOWARDS ANY HOMES OR LIVESTOCK PRESENT ON ADJACENT PROPERTY



208

L I F E
REAL ESTATE
BROKERED BY **exp** REALTY

**Your Master National Judge for 2021
Your Real Estate Guide for 208 Life!**

**LOOKING TO BUY OR SELL IN IDAHO?
YOU HANDLE YOUR DOG TO THE BLIND,
AND I'LL HANDLE THE REST!**

Willie Alderson

208-991-8543

Willie@208LifeRE.com



Property #5

Flyers: Yes

Water: Yes

Land: Yes

Address: Off West Mountain Road, Meckel Gravel Pit

GPS: 44.870054, -116.140613

Attributes/Description:

This area contains 4 separate ponds and the opportunity to run land series in sage. It will accommodate a large group.

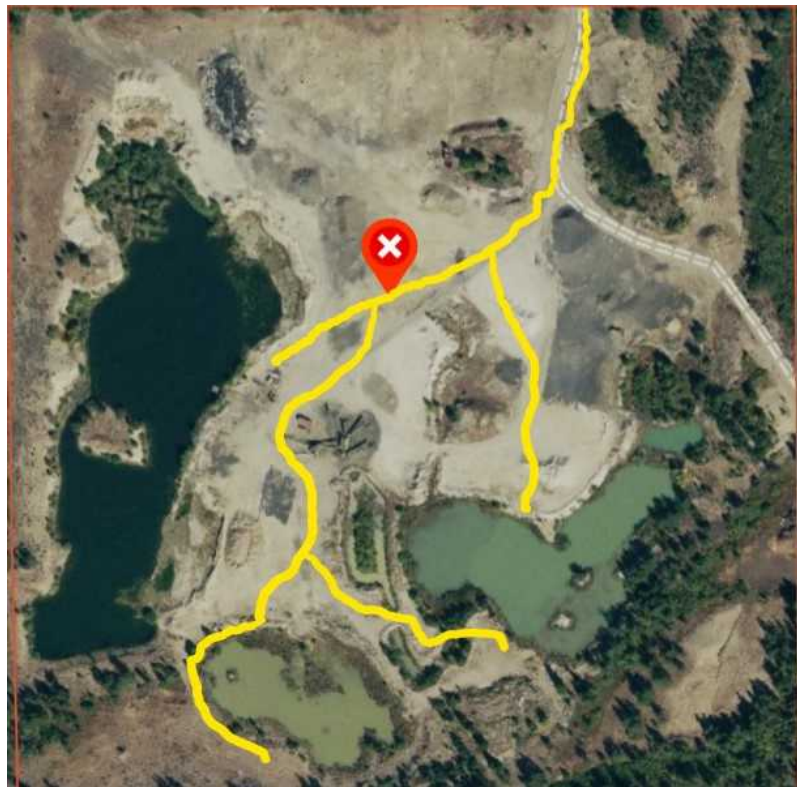

Directions:

From the traffic light on the south side of McCall, turn west on Deinhard Lane. Travel 1.7 miles to a left turn on West Valley Road. After 0.2 miles, this road will turn left 90 degrees and become Wisdom Road. Proceed approximately 0.2 miles to a "T" intersection. Turn right onto West Mountain Road. Proceed 1.8 miles to the entry to this property on the left. Training property #2 will have a Master National Training Ground sign at the entrance. Proceed through training area #2, straight across a paved road, and down the hill to a fork in the road. Take the right fork and proceed 0.5 miles to a large gravel operation. There will be a Master National Training Ground sign posted to mark the entrance of this training area.

This road serves a working gravel operation. Trucks may be using the entry road and will have the right of way. Please allow for passage when parking in this training area.

THIS PROPERTY MAY HAVE SHEEP PRESENT. PLEASE REVIEW GUIDELINES FOR INTERACTING WITH SHEEP.



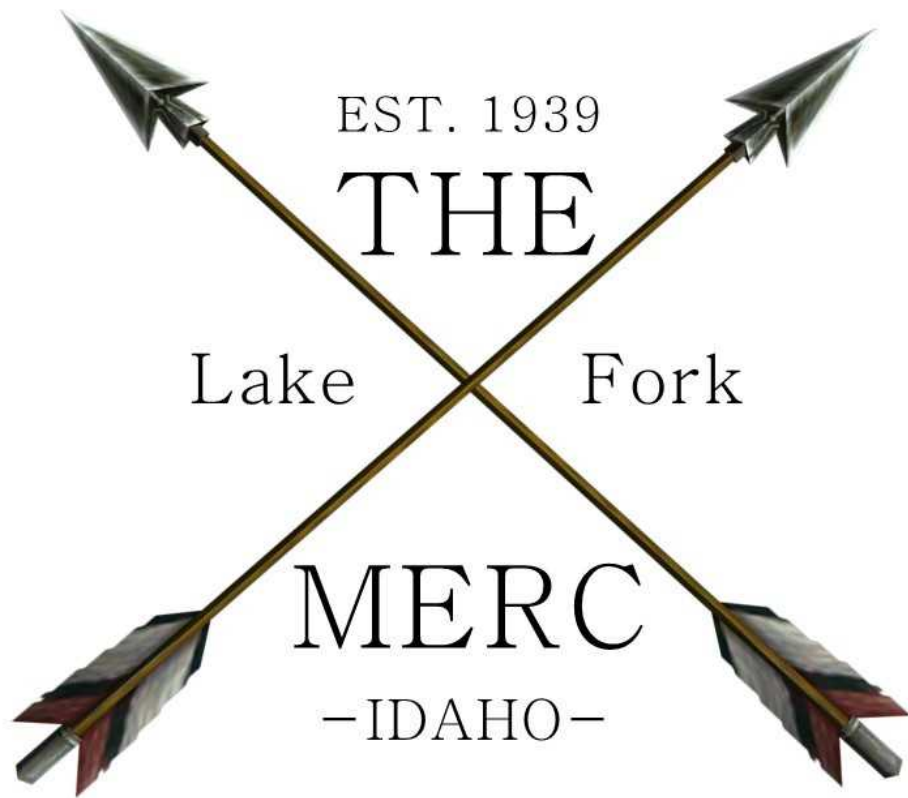

10 % OFF

ALL BEVERAGES!!

The Lake Fork Merc is a small convenience store and gas station with an espresso bar. We sell beer, wine, hot food, soda, snacks and more! Please stop in and visit us on scenic highway 55, in the heart of Idaho, just 5 miles south of McCall.

13845 Hwy 55 McCall, ID 83635

(208) 634-4114

Property #6 & #7

Flyers: Yes

Water: Yes (limited)

Land: Yes

Address: Off West Mountain Road

GPS: 44.809456, -116.169582

Attributes/Description:

This is a large area along West Mountain Road. Parking is along the road. Please note that no fence separates the road from the property. Mill Creek winds through the property. What water conditions will be are unknown. This is a very large property that can accommodate large groups. Training areas #6 & #7 are the same property. They can be split or combined to accommodate large or small groups.

IF SHOOTING LIVE FLYERS, DO NOT SHOOT TOWARDS ANY HOMES OR LIVESTOCK PRESENT ON ADJACENT PROPERTY



Directions:

From the traffic light on the south side of McCall, turn west on Deinhard Lane. Travel 1.7 miles to a left turn on West Valley Road. After 0.2 miles, this road will turn left 90 degrees and become Wisdom Road. Proceed approximately 0.2 miles to a "T" intersection. Turn right onto West Mountain Road. Proceed on West Mountain Road through Blackhawk subdivision. West Mountain Road will change from paving to gravel. Total distance on West Mountain Road will be 7.2 miles (1.9 miles from the end of the paved section of West Mountain Road to the training area). These properties are on the right side of the road. There will be a Master National Training Ground sign midway along the property.

THIS PROPERTY MAY HAVE SHEEP PRESENT. PLEASE REVIEW GUIDELINES FOR INTERACTING WITH SHEEP.

We would be honored to become your insurance team. Contact us to get your free home, auto, business or life insurance quote. 208-900-3505 or email TeamTuning@idfbins.com

Meet Gilbert

Gilbert is an Idaho native; with both sides of his family having lived in Idaho for over 100 years. He grew up here. He knows Idaho from the bottom of Hells Canyon to Fourth of July Summit in the White Clouds. Gilbert and his wife, Lynn are avid outdoors people. They hunt, fish, camp, whitewater raft, whitewater power boat and have been avid snowmobilers. Gilbert's recreational focus today is dog training and hunt tests with their dogs: Sam and River. Their greatest enjoyment is spending time with their children and grandchildren.



We know Idaho. We grew up here.

Book online at www.hellscanyonadventures.com



**Jet Boat Tours • 1 and 2 Day Rafting Trips
Fishing Charters • Shuttle Service**

Book the Yellow Boats!

PO BOX 448 | Cambridge, Idaho 83610

208-257-4564

Find us on

NW Camo



Brian & Elsa Hawley
3370 Bendix Avenue
Eugene, OR 97401
541-513-3150
www.nwcamo.us

NW Camo is a home based business located in Eugene, Oregon. We make Dog Training Products with a focus on Gun Dogs, Hunt Test, and Field Trial related products. Our materials are sourced in the USA and our products are made in Oregon. We are active participants in the hunt test community.

Some of our products include:

- Holding Blinds & Hunting Blinds
- Various Styles of Blind Markers
- Bumper Bags & Gear Bags
- Collars & Leashes
- Custom Size Chaps, Training & Handler Vests available
- Kennel Mats & Blankets
- Chair Caddies

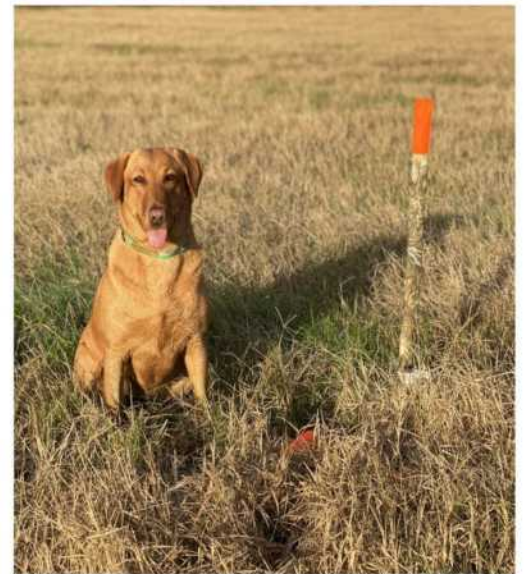

NW Camo is happy to be a sponsor of the 2021 Master National Hunt Test. We would like to congratulate all of the participants and wish you the best of luck in the test.



Stop by to see us in the Vendor Village.



Property #8

Flyers: Yes

Water: No

Land: Yes

Address: Off West Mountain Road

GPS: 44.769947, -116.155460



Directions:

From the traffic light on the south side of McCall, turn west on Deinhard Lane. Travel 1.7 miles to a left turn on West Valley Road. After 0.2 miles, this road will turn left 90 degrees and become Wisdom Road. Proceed approximately 0.2 miles to a "T" intersection. Turn right onto West Mountain Road. Proceed on West Mountain Road through Blackhawk subdivision. West Mountain Road will change from paving to gravel. Total distance on West Mountain Road will be 10.2 miles (4.9 miles from the end of the paved section of West Mountain Road to the training area). The property is on the left side of the road. There will be a Master National Training Ground sign at the gate. Please close the gate behind you when you enter and leave.

Attributes/Description:

There may be water present. This is primarily a land series at this time of year. As you proceed into the property take care to not drive into a boggy section of the road.

IF SHOOTING LIVE FLYERS, DO NOT SHOOT TOWARDS ANY HOMES OR LIVESTOCK PRESENT ON ADJACENT PROPERTY



Property #9

Flyers: Yes

Water: Yes (limited)

Land: Yes

Address: Off Fairbrother Lane
at Mud Creek

GPS: 44.803767, -116.121297

Attributes/Description:

Limited water may be available in Mud Creek and associated ditches. You may run to the east in heavier cover and possible water. If you choose to run west from the parking area, in the hay fields, be aware that the irrigation pivots, if active, are spraying treated effluent. This effluent is not hazardous. This property is suitable for large groups.



Directions:

From the traffic light on the south end of McCall, travel south 6.5 miles on Highway 55 through Lake Fork to Fairbrother Lane. Turn right onto Fairbrother Lane and proceed 2.1 miles to a gate on the right side of the road. Mud Creek crosses Fairbrother Lane near the gate. Please close the gate when you enter and when you leave. Proceed about .1 miles to a sand pit which is the parking area.

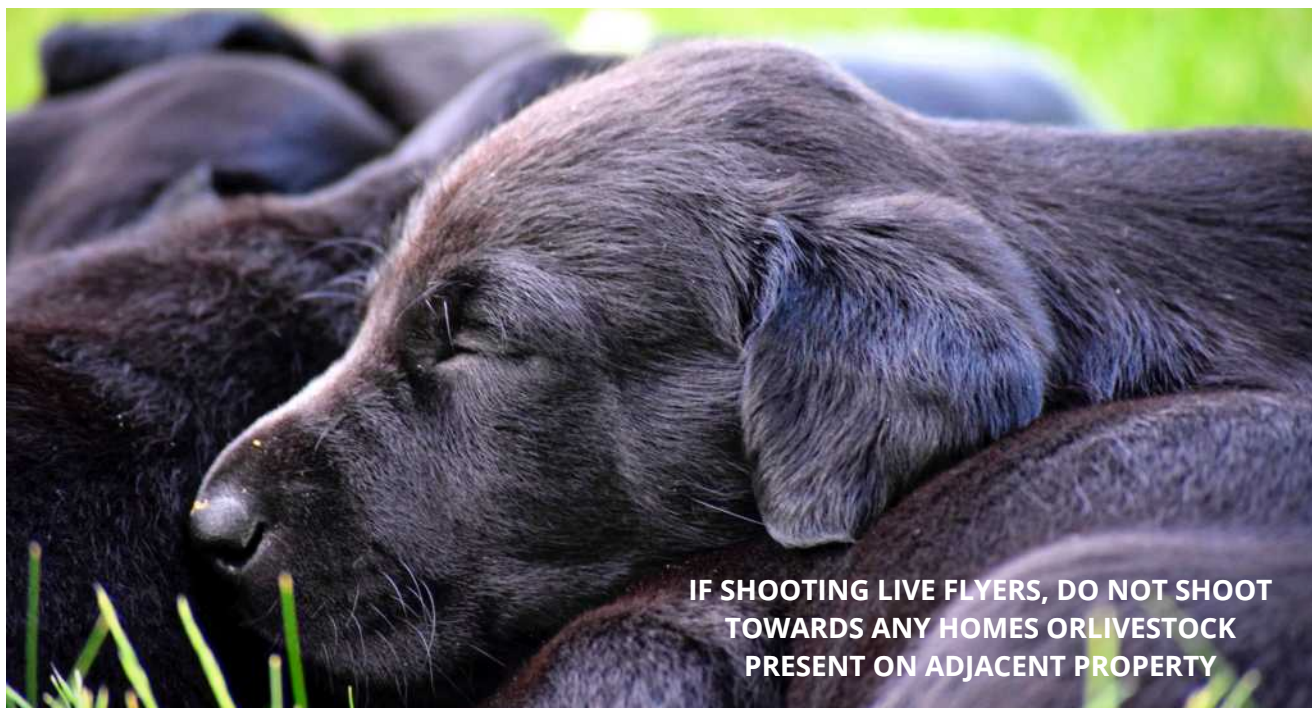

IF SHOOTING LIVE FLYERS, DO NOT SHOOT
TOWARDS ANY HOMES OR LIVESTOCK
PRESENT ON ADJACENT PROPERTY

Property #10 & #11

Flyers: Yes

Water: No

Land: Yes

Address: Junction of Norwood Road & Fairbrother Lane

GPS: 44.803681, -116.101465

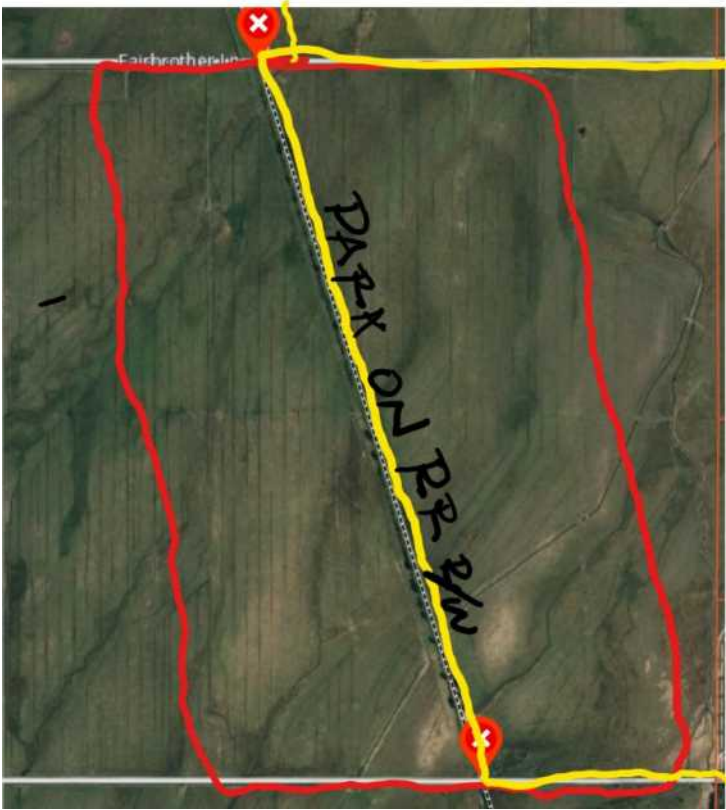

Directions:

From the traffic light on the south end of McCall, travel south 6.5 miles on Highway 55 through Lake Fork to Fairbrother Lane. Turn right onto Fairbrother Lane and proceed 1.1 miles to a gate on the left side of the road. Please close the gate when you enter and when you leave. At the other end of the right of way is another gate onto Smiley Lane, which also connects back to Highway 55. This gate should remain closed. Both gates will be marked with a Master National Training Property sign.

Attributes/Description:

These two training sites may be combined to accommodate large groups or used separately by smaller groups. The railroad right-of-way is private land and should accommodate all vehicles. There may be water present off the right-of-way. However, this depends on the rainfall in the season.

IF SHOOTING LIVE FLYERS, DO NOT SHOOT TOWARDS ANY HOMES OR LIVESTOCK PRESENT ON ADJACENT PROPERTY



Property #12

Flyers: Yes

Water: Yes (limited)

Land: Yes

Address: Junction of Farm-to-Market Road and Paddy Flat Road

GPS: 44.77445, -116.04374

Attributes/Description:

This property offers excellent opportunity to run in sage and to utilize Boulder Creek. The amount of water available in Boulder Creek will depend on the season.

IF SHOOTING LIVE FLYERS, DO NOT SHOOT TOWARDS ANY HOMES OR LIVESTOCK PRESENT ON ADJACENT PROPERTY



Directions:

From the stoplight at Deinhard Lane in McCall, drive 8.6 miles on Highway 55 to the junction of Paddy Flat Road on the left. The turn can be recognized by a highway maintenance station on the right side of the highway. Proceed 1.4 miles to the junction with Farm-to-Market Road. Cross Farm-to-Market and proceed 0.1 miles to the gate on the right. The gate will be marked with a Master National Training Property sign. Please close the gate after entering or leaving.



welcome to CASCADE!

COME GOLF
ON THE LAKE
AT CASCADE
GOLF COURSE

**MASTER NATIONAL
AMERICAN KENNEL CLUB**

STOP BY FOR A ROUND OF
GOLF AND ENJOY SOME SPIRITS
AND FOOD ON OUR
LAKEFRONT PATIO

CALL US TODAY
TO RESERVE
YOUR TEE TIMES
(208) 382-4653

117 LAKESHORE DRIVE
CASCADE, IDAHO 83611



WWW.GOLFCASCADE.NET

Property #13

Flyers: Yes

Water: Yes (limited)

Land: Yes

Address: Off Farm-to-Market Road

GPS: 44.76729, -116.04774

Attributes/Description:

This property provides sagebrush and rolling terrain. It is suitable for large groups.

Water may be present in Boulder Creek depending on the season.



IF SHOOTING LIVE FLYERS, DO NOT SHOOT TOWARDS ANY HOMES OR LIVESTOCK PRESENT ON ADJACENT PROPERTY



Directions:

From the stoplight at Deinhard Lane in McCall, drive 8.6 miles on Highway 55 to the junction of Paddy Flat Road on the left. The turn can be recognized by a highway maintenance station on the right side of the highway. Proceed 1.4 miles to the junction with Farm-to-Market Road. Turn right (south) and travel 0.5 miles to the gate on the right. The gate will be marked with a Master National Training Property sign. Please close the gate when you enter and when you leave.

BRUNEEL



**YOUR ONE STOP
AUTO REPAIR SHOP**



4.7 ★ GOOGLE REVIEW RATING

With unmatched customer service, Point S is the best choice in passenger and light truck tire services.



TIRES

We carry a variety of brands, including Toyo, Falken and Nokian.



OIL CHANGES

The best way to achieve trouble-free driving is with routine maintenance.



REPAIR

From minor problems to major issues, engine repairs take on many forms.

617 N. 3RD MCCALL, ID 83638

(208) 634-2252

GOOSEBUSTER RETRIEVERS



At Goosebuster Retrievers, we specialize in field trial basics and hunt test through transition.

Our in kennel training for dogs in autumn and winter months includes hunting training with wild birds, so the dogs can move from controlled training to actual hunting.

We also offer behavior modification to include the most advanced method of aggression elimination- found effective for most dogs. This training method has undergone changes, with amazing results.

Most aggressions are addressed in private sessions.

To reserve an opening in-kennel for the quality training for your dog,

Call Now

208-880-3644

Pete Eromenok: Owner-Trainer

Property #14



Flyers: Yes

Water: Yes (limited)

Land: Yes

Address: West side of Farm-to-Market Road, south of Nasi Lane

GPS: 44.760106, -116.050355

Directions:

From the stoplight at Deinhard Lane in McCall, drive 8.6 miles on Highway 55 to the junction of Paddy Flat Road on the left. The turn can be recognized by a highway maintenance station on the right side of the highway. Proceed 1.4 miles to the junction with Farm-to-Market Road. Turn right (south) and travel 0.9 miles to the junction of Farm-to-Market Road and Nasi Lane. Turn right on Nasi Lane and travel 0.1 miles to the gate on the left. The gate will be marked with a Master National Training Property sign. Please close the gate when you enter and when you leave.

Attributes/Description:

This property provides sagebrush and rolling terrain. It is suitable for large groups. Water may be present in Boulder Creek depending on the season.

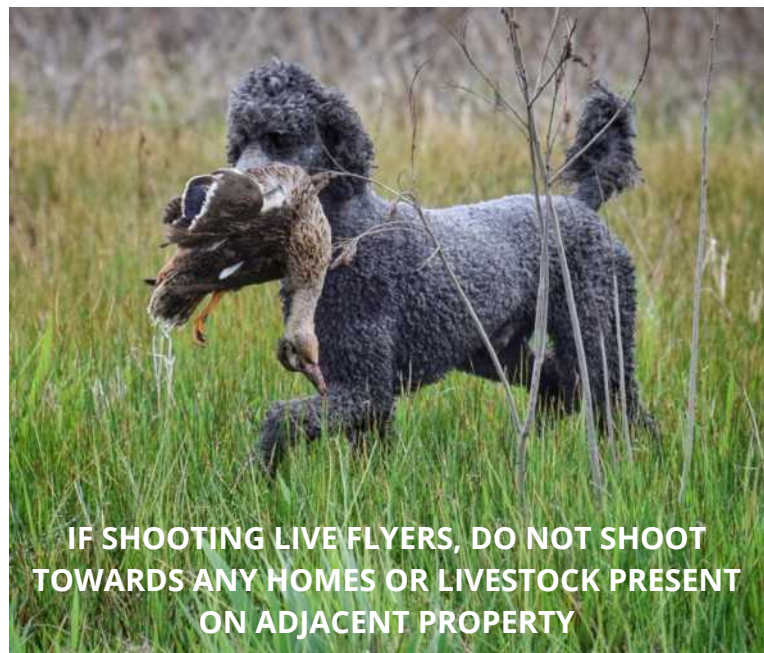

IF SHOOTING LIVE FLYERS, DO NOT SHOOT TOWARDS ANY HOMES OR LIVESTOCK PRESENT ON ADJACENT PROPERTY



GUN DOGS

HUNT TESTS

SHED HUNTING

OBEDIENCE

KODY REYNOLDS HAGERMAN, ID

775-527-2488

REYNOLDS.KODY1@GMAIL.COM

Property #15

Flyers: Yes

Water: No

Land: Yes

Address: Off Stonebraker Road, near Sugarloaf State Park

GPS: 44.591355 -116.068299

Attributes/Description:

This property offers a broad hillside of interspersed sage and grass. It is suitable for large groups.

IF SHOOTING LIVE FLYERS, DO NOT SHOOT TOWARDS ANY HOMES OR LIVESTOCK PRESENT ON ADJACENT PROPERTY



Directions:

From McCall: From the south stoplight (Highway 55 & Deinhard Lane), travel 21.0 miles south on Highway 55 through the towns of Lake Fork and Donnelly to Stonebraker Lane on the right. From Cascade, travel north on Highway 55 for 5.9 miles to Stonebraker Lane on the left.

Stonebraker Lane serves Lake Cascade State Park-Sugarloaf Unit, so you may follow signs toward the park. Travel 1.2 miles on Stonebraker Lane to the gate on the right. Approximately 100 yards prior to the gate, Stonebraker Lane turns sharply left. This is the junction with Old Highway 55 (unmarked). Enter the gate and park. Please close the gate when entering and exiting.

Property #16 & #17



Flyers: No

Water: Yes (Limited on #17)

Land: Yes

Address: Off Highway 95,
west of Council

GPS: 44.60365, -116.43087

Attributes/Description:

This property provides grass and rolling terrain.

Directions:

Please call Maggie Langhorne [phone (925) 980-6335] to give notice if you want to train on properties #17 & # 18. She will meet you and have you sign a liability disclaimer before training.

From the stoplight on the north side of McCall (Highway 55 & Mission Street), drive north 11.5 miles to the junction of Highway 55 and Highway 95 in the city of New Meadows. Proceed on Highway 95 south to Council, ID. Continue on Highway 95 south 32.7 miles to Indian Valley Road. Turn left on Indian Valley Road and proceed 0.1 miles to North Grays Creek Road. Turn left on N Grays Creek Road and travel 0.1 miles to Whiteman Lane. Turn right on Whiteman Ln and proceed 0.4 miles to a "T" intersection with Meadow Ln. Turn left on Meadow Ln and proceed 0.1 miles to a gate on the right that leads to the training grounds.

Training ground #16 has a pond. The first gate allows access to one side of the pond. If you wish to work from the other side of the pond, do not drive across the ditch. Exit through the gate to Meadow Lane. Take Meadow Lane to the intersection (just short of the red barn) and turn right on the unmarked road. Proceed 50 yards to another gate on the right. This entry will allow access to the other side of the pond should you wish to work from there.

Property #17 is adjacent to property #16 and can be accessed by driving 0.1 miles further up the unmarked road to the first driveway to the Langhorne home. Turn into the first driveway and proceed straight through the gate.

Public Property: Bear Basin

Flyers: Yes

Water: No

Land: Yes

Address: Bear Basin Road off Highway 55

GPS: 44.94096, -116.13911

Directions:

From the stop light in the north end of McCall (Highway 55 and Mission Street), travel 2.1 miles north on Highway 55 to Bear Basin Road on the right. Travel 1.5 miles to a large meadow on the left. Park on the side of the road or in established parking areas.

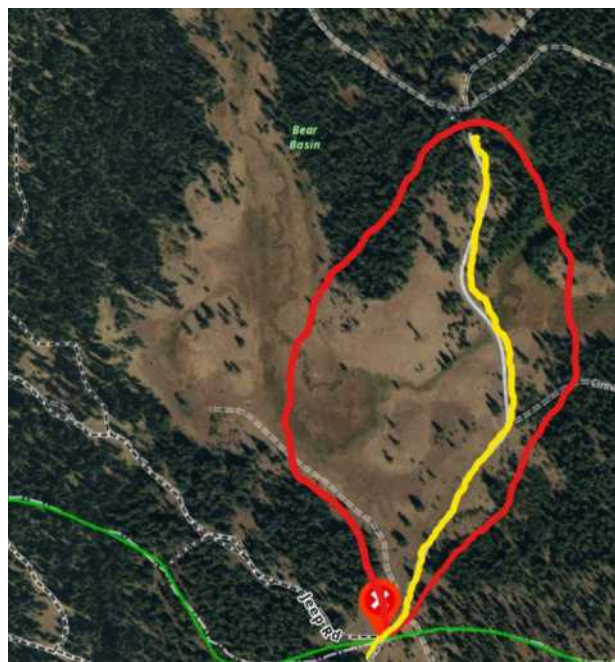

Attributes/Description:

Bear Basin is located on the Payette National Forest. It is heavily used by non-motorized recreationist in the winter and summer. The area will accommodate large training groups. However, this is public land and other users must be accommodated. Trainers do not have exclusive use of the area.



IF SHOOTING LIVE FLYERS, DO NOT SHOOT TOWARDS ANY HOMES OR LIVESTOCK PRESENT ON ADJACENT PROPERTY

Public Property: Squaw Meadows

Flyers: Yes

Water: Limited

Land: Yes

Address: Squaw Meadows
Road off of Warren Wagon
Road

GPS: 45.15146, - 116.00499

Directions:

From the north traffic light in McCall (Highway 55 & Mission Street), travel 0.8 miles north to Warren Wagon Road on the right. Obey traffic laws – Warren Wagon Road is a speed trap. Travel 18.5 miles on Warren Wagon Road to the junction of Forest Service Road 465 on the left. On Road 465 travel 0.3 miles to FS Road 302. Squaw Meadows is a large meadow on the left. Several two track roads will take you through the trees and to the edge of the meadow.



Attributes/Description:

Squaw Meadows is a large meadow bisected by the headwaters of the North Fork Payette River. Do not go into the meadow with motorized vehicles. This is an excellent training ground for large groups. As you use areas closer to the river, be very careful to check the ground. The river banks are extensively used by beavers for dens, and there may be holes or other hazardous situations.



IF SHOOTING LIVE FLYERS, DO NOT SHOOT
TOWARDS ANY HOMES OR LIVESTOCK
PRESENT ON ADJACENT PROPERTY

Public Property: Sugarloaf

Flyers: Yes

Water: Limited

Land: Yes

Address: Off Stonebraker Lane
off Highway 55

GPS: 44.59620, -116.06871

Directions:

From McCall: From the south stoplight (Highway 55 & Deinhard Lane), travel 21.0 miles south on Highway 55 through the towns of Lake Fork and Donnelly to Stonebraker Lane on the right. From Cascade, travel north on Highway 55 for 5.9 miles to Stonebraker Road on the left. Stonebraker Lane serves Lake Cascade State Park-Sugarloaf Unit, so you may follow signs toward the park. Travel 1.1 miles on Stonebraker Lane. The road turns sharply left. This is the junction with Old Highway 55 (unmarked). Park along Stonebraker Lane and enter through the foot traffic gate.



Attributes/Description:

To the left of the Old Highway is grass and sage. To the right of the old highway is the lake bed. Depending on how far the lake has been drawn down, water may be available on the lake bed. Be sure to check the status of blue-green algae in Cascade Reservoir if you intend to run your dogs in the water.

This is public land and other users must be accommodated. Trainers do not have exclusive use of the area.



IF SHOOTING LIVE FLYERS, DO NOT SHOOT
TOWARDS ANY HOMES OR LIVESTOCK
PRESENT ON ADJACENT PROPERTY

Take A Wine Adventure With



IDAHO
Wine Tours

208.550.0741

Follow Us On
Social Media



@IdahoWineTours



Public Property: Upper Payette Lake

Flyers: Yes

Water: Yes

Land: Yes

Address: Near Upper Payette Lake
Lake Campground

GPS: 45.11165, -116.02682

Directions:

From the north traffic light in McCall (Highway 55 & Mission Street), travel 0.8 miles north to Warren Wagon Road on the right. (Obey traffic laws – this is a speed trap.) Travel 15.3 miles on Warren Wagon Road to the entrance to Upper Payette Lake Campground on the left. Turn left off Warren Wagon Road onto the Campground Road (FS 495). Travel 2.1 miles to the bridge (you will pass Upper Lake Campground and Upper Lake Group Campground). Park at the bridge or along the road, past the bridge, which loops at the end.

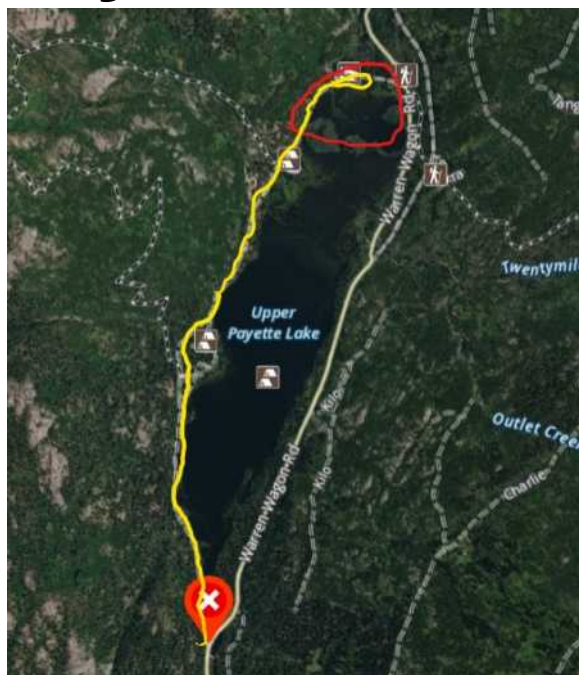

Attributes/Description:

Upper Payette Lake provides irrigation water to the North Fork Payette River. It is drawn down in late summer. As the water drops, numerous ponds, canals, and levies appear, which provide training grounds. This area can accommodate a large group. However, this is public land and other users must be accommodated. Trainers do not have exclusive use of the area.

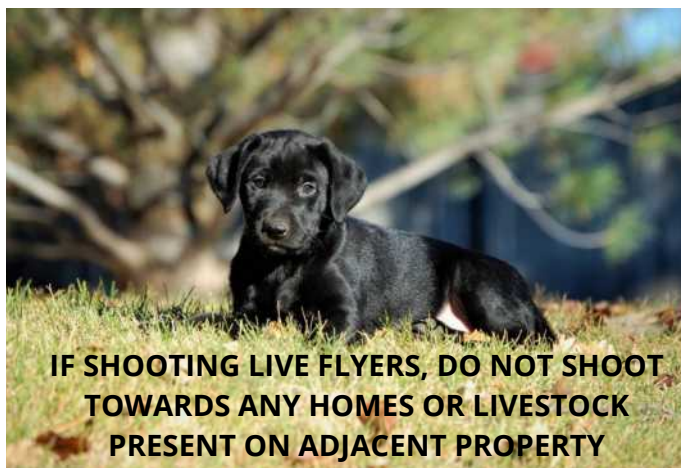

**BEST OF LUCK TO
ALL THE DOGS
AND HANDLERS
AT THE 2021
MASTER
NATIONAL!!**

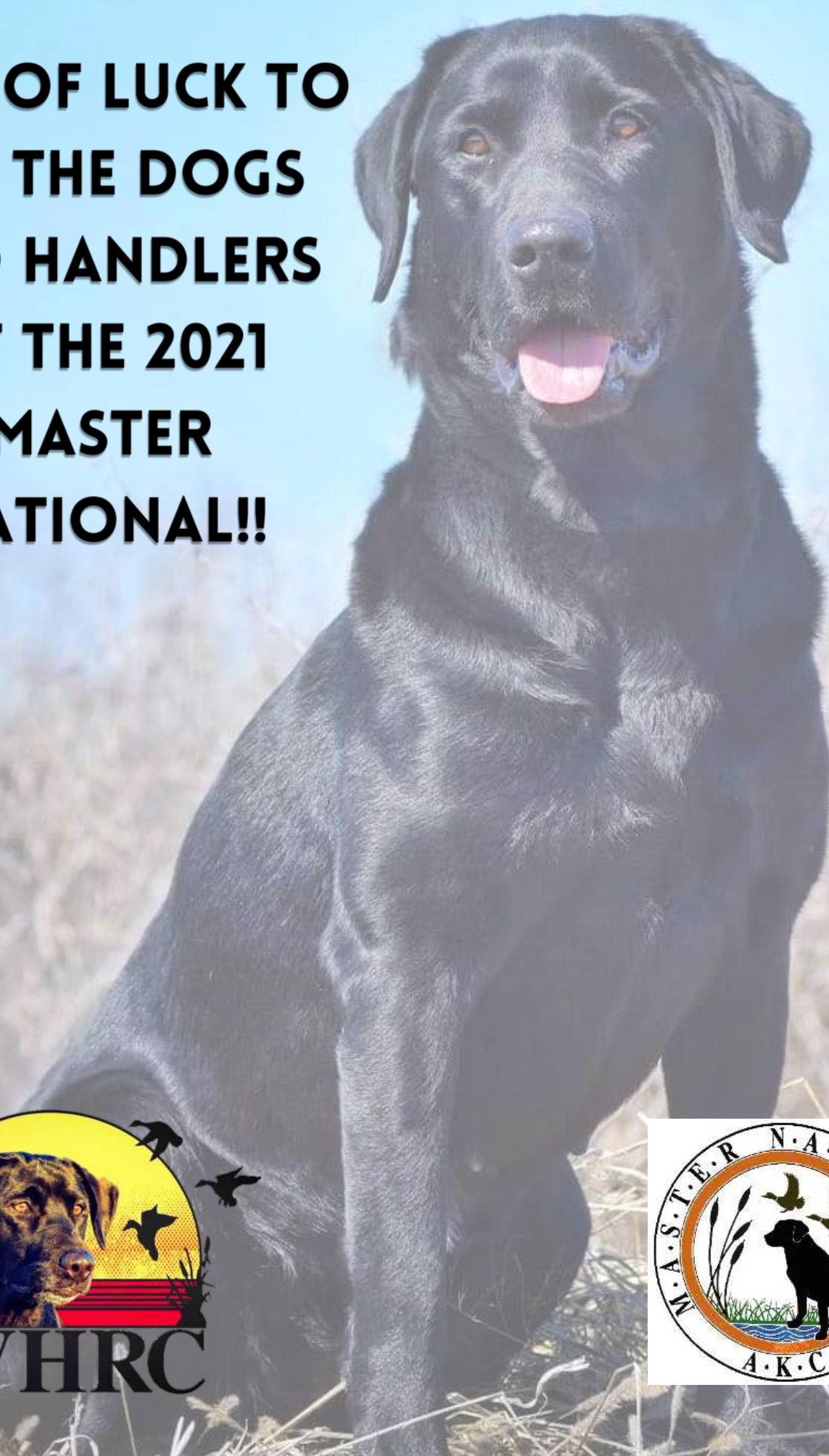

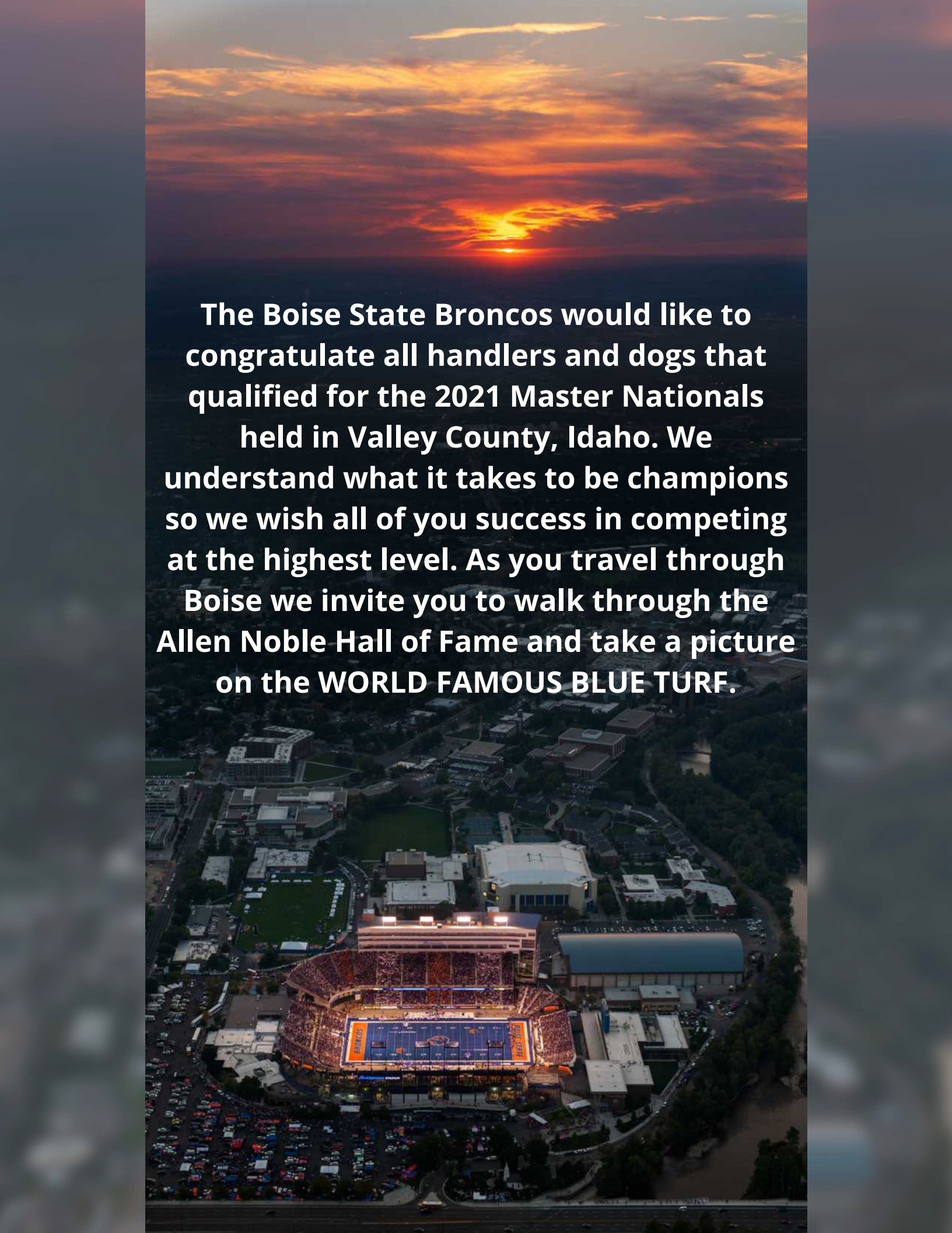
An aerial photograph of a large football stadium, likely the Bronco Stadium in Boise, Idaho, taken at sunset. The sun is low on the horizon, casting a warm orange and red glow across the sky and the stadium's roof. The stadium is filled with spectators, and the field is illuminated. Surrounding the stadium are various buildings, parking lots, and green spaces. The text is overlaid in the center of the image.

The Boise State Broncos would like to congratulate all handlers and dogs that qualified for the 2021 Master Nationals held in Valley County, Idaho. We understand what it takes to be champions so we wish all of you success in competing at the highest level. As you travel through Boise we invite you to walk through the Allen Noble Hall of Fame and take a picture on the WORLD FAMOUS BLUE TURF.